

EU funding and tools for researchers' mobility



Charlotte Grawitz

EURAXESS Latin America and the Caribbean (LAC)

Infoday, Conicyt, 7 November 2018

Mobility under Horizon 2020



Content

01.

Marie Skłodowska Curie Actions (MSCA)

02.

European Research Council (ERC)

03.

How can EURAXESS help you?

Marie Skłodowska Curie Actions (**MSCA**)



Ações Marie Skłodowska-Curie - MSCA

A European Union funded programme for structuring **researcher training, mobility and career development**

”Brain gain and brain circulation”

Open to all researchers,
all areas, all levels, all nationalities

Bottom-up
Innovation

Budget 2014-2020: € 6.162 billion

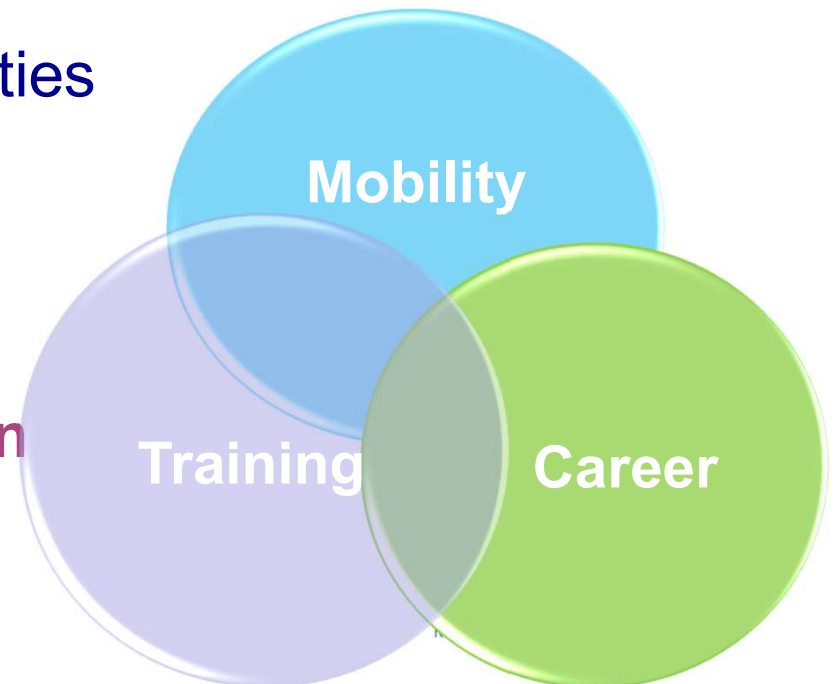

MSCA in a nutshell

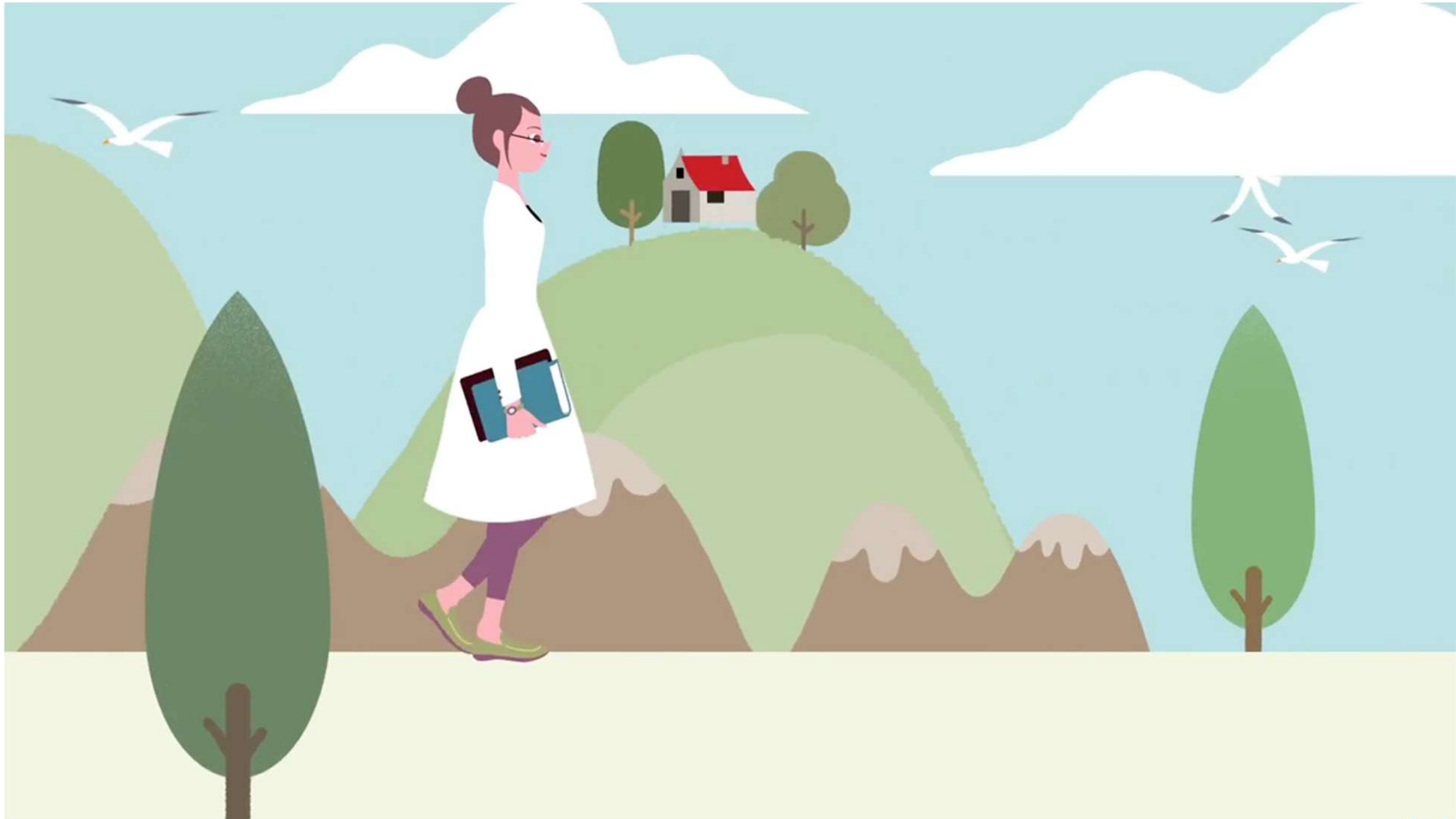

MSCA for Chile based **researchers**

Chilean researchers or based in Chile are eligible to
MSCA to:

Carry out a PhD in Europe (ITN & Cofund)

⇒ EURAXESS Jobs

PhD in Europe (ITN/Cofund) => open on EURAXESS Jobs portal

jobs.euraxess.org

EURAXESS - Researchers in Motion

European Commission

JOB & FUNDING PARTNERING INFORMATION & ASSISTANCE EURAXESS WORLDWIDE MY EURAXESS

HOME · JOBS & FUNDING · JOBS SEARCH

Search for jobs

Enter keywords

RESEARCH FIELD

RESEARCHER PROFILE

SECTOR

COUNTRY

EUROPEAN RESEARCH PROGRAMME 1 selected

SEARCH NEED HELP?

- FP7 / People-Marie Curie Actions (11)
- FP7 / People-Marie Curie Actions COFUND (7)
- H2020 (103)
- H2020 / ERC (47)
- H2020 / Marie Skłodowska-Curie Actions (176)
- H2020 / Marie Skłodowska-Curie Actions COFUND (5)
- Not funded by an EU programme (4240)

MSCA for Chile based **researchers**

Chilean researchers or based in Chile are eligible to MSCA to:

Carry out a PhD in Europe (ITN & Cofund)

⇒ EURAXESS Jobs

Carry out a post doc (IF)

with host institution based in Europe, from the academic or the non-academic sector.

Annual calls (april-september 2019)

Competitive, generous & prestigious grants

MSCA for Chilean research institutions

Chilean institutions performing research (public or private, academy or not) can **take part in a:**

- **research training network** with EU partners (ITN)
- **joint research and innovation project** through short-term intersectorial & international **staff exchange (RISE)**
- **host an EU based research for free (IF)**

The 4 Marie Skłodowska-Curie Actions

Innovative Training Networks	ITN early-stage researchers (< 4 years)	Doctoral and initial training: European Training Networks, European Industrial Doctorates, European Joint Doctorates
Individual Fellowships	IF experienced researchers (> 4 years)	Support for experienced researchers to undertake international and inter-sector mobility, incl. career restart and reintegration
Research and Innovation Staff Exchange	RISE	International and inter-sector cooperation through the exchange of staff
Co-funding of programmes	COFUND	Co-funding of regional, national and international programmes: - doctoral programmes (ESR) - fellowship programmes (ER)

MSCA Calls 2019

ITN	13/09/2018 – 15/01/2019	€ 470 million
RISE	04/12/2018 – 02/04/2019	€ 80 million
IF	04/2019 – 09/2019	€ 273 million (tbc)
COFUND	04/04/2019 – 26/09/2019	€ 90 million

MSCA for Chileans – Resources

Pontos focales en Chile (MSCA NCP) :

Pablo Gutiérrez, Universidad de O'Higgins,
pablo.gutierrez@uoh.cl

Enrique Tirapegui, Universidad de Chile,
etirapeg@gmail.com

Pontos focales MSCA en Europa: bit.ly/Horizon_NCP

Asociación de alumni MSCA :

<https://www.mariecuriealumni.eu>

Guia MSCA - What's in it for LAC?

http://bit.ly/FocusMSCA_LAC



MSCA - What's in it for Brazilian researchers?

1. Innovative Training Networks (ITN) is the main European doctoral training programme, putting a special emphasis on non-academic sector participation and the innovation dimension.

Brazilian research institutions: This action is meant primarily for organisations such as universities, research centres or companies, that propose a research training network. Brazilian organizations can join the consortia to submit a proposal.

Brazilian researchers: can apply to the PhD positions created by these networks, including Industrial Doctorate and Joint Doctorate. They are advertised on the [Euraxess Job portal](#).

Calls are annual and advertised on the [Horizon 2020 Participant Portal](#).

2. Individual Fellowships (IF) are for experienced researchers to undertake their own research project at a host organisation in another country, thus gaining new skills through advanced training and possibly, intersectoral mobility.

Researchers based in Brazil can apply for a European fellowship, choosing to apply either for a re-integration grant, a scientific grant or a society & enterprise grant in the non-academic sector.

Researchers based in Europe can apply for a global fellowship to carry out research in a third country such as Brazil and return to Europe. They can also apply to a European fellowship for mobility within the [EU or associated countries](#).

Calls are annual and advertised on the [Horizon 2020 Participant Portal](#).

3. Research and Innovation Staff Exchange (RISE) enables international and intersectoral collaboration, based on short-term staff exchanges between organisations worldwide. The RISE programme is the successor programme of the previous IRSES programme.

Brazilian research institutions can join a consortia as partner, but can't receive direct funding from the European Commission for the secondment of their researchers.

Calls are annual and advertised on the [Horizon 2020 Participant Portal](#).

4. Co-Funding of regional, national and international programmes (COFUND) calls are open to European research (funding) institutions, Brazilian organisations can be partner organisations in a proposal. COFUND supports many high-quality fellowships or doctoral programme positions, which include transnational mobility.

Brazilian researchers can apply directly to COFUND positions advertised on

Useful links

Marie Curie Alumni Association - MCAA
<https://www.mariecuriealumni.eu>
MCAA Facebook page
MCAA sign-up page for MSC fellows to join the association
<https://www.mariecuriealumni.eu/subscribe>

Membership of the MCAA is free of charge, and open to any past or present Marie Curie researcher.

Marie Skłodowska Curie Actions (MSCA) – European Commission's website providing all relevant information regarding the Marie Skłodowska-Curie programmes – fellowships, calls and applications
http://ec.europa.eu/research/mariecurieactions/about_mscactions/index_en.htm

Click [here](#) to read our interview with Snezana Krstic, Chair of the Marie Curie Alumni Association (http://bit.ly/interview_MCA_A).